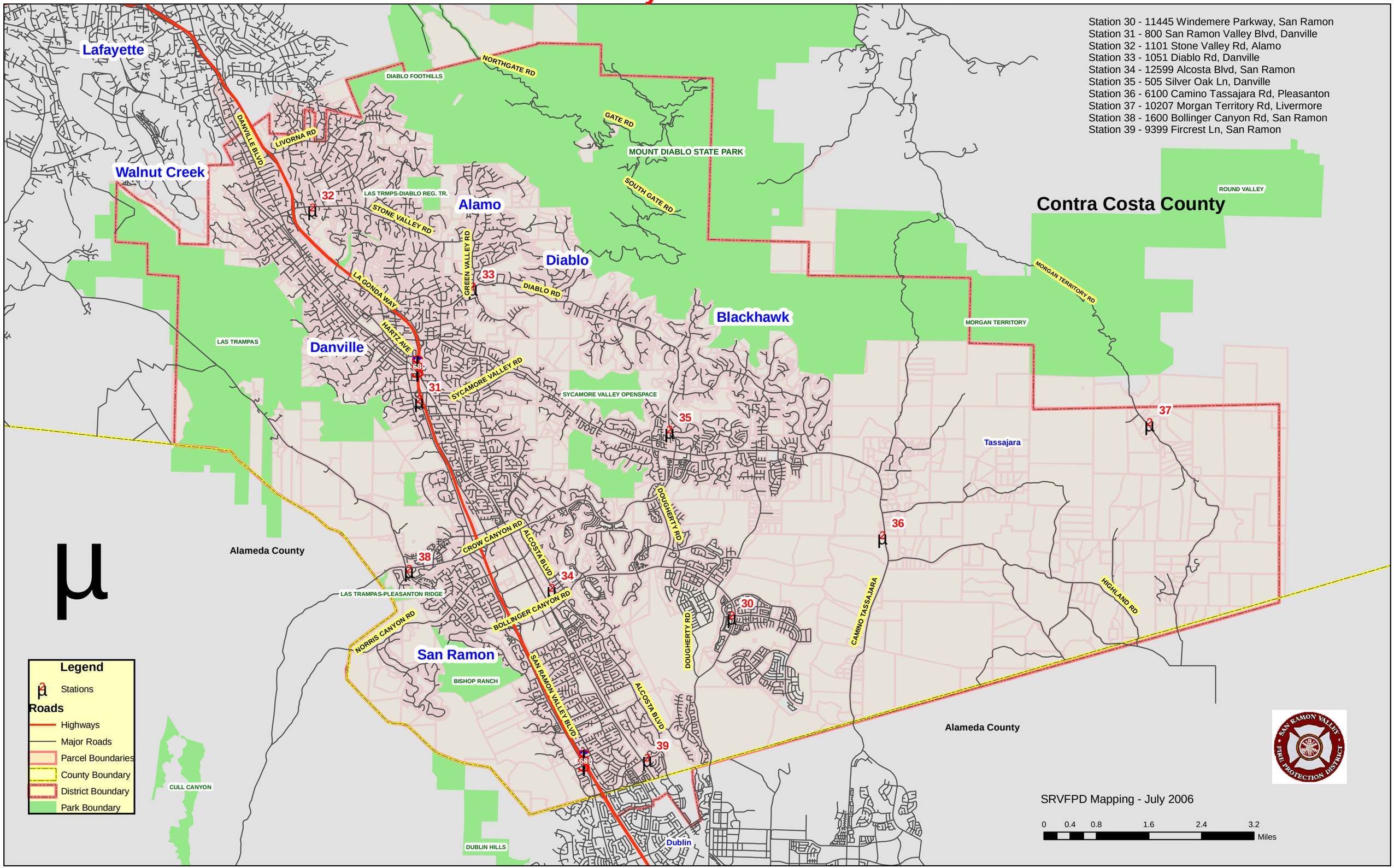San Ramon Valley Fire Protection District